

Artist: Joshua Wolf

Character: Gilligan

For more Cubee Designs, go to:
theflyingdachshund.deviantart.com
 or
theflyingdachshund.blogspot.com

Carefully cut out the
 shapes on this page.
 Use a hobby knife to slit
 the white lines.
 Tape and glue are not
 necessary. Thicker paper is
 recommended.

RIGHT ARM

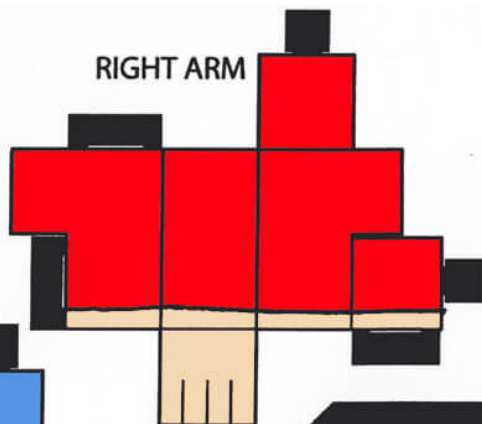

HEAD

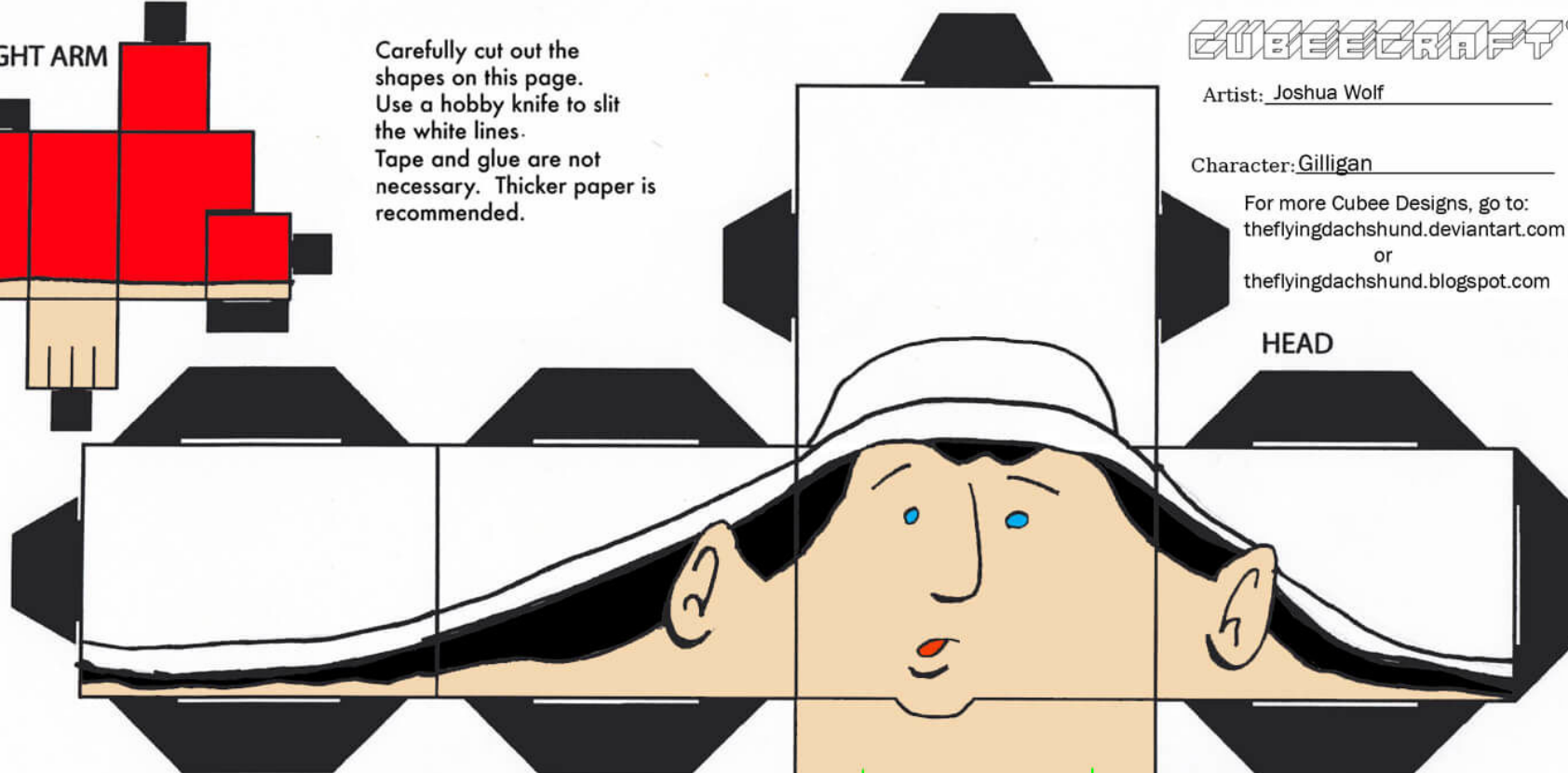

LEGS

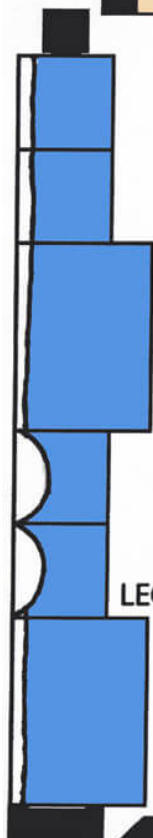

GILLIGAN'S
 ISLAND

template design © 2007
 Chris Beaumont
 cubecraft@gmail.com
 Awesome toy design by:
 Josh Wolf

TORSO

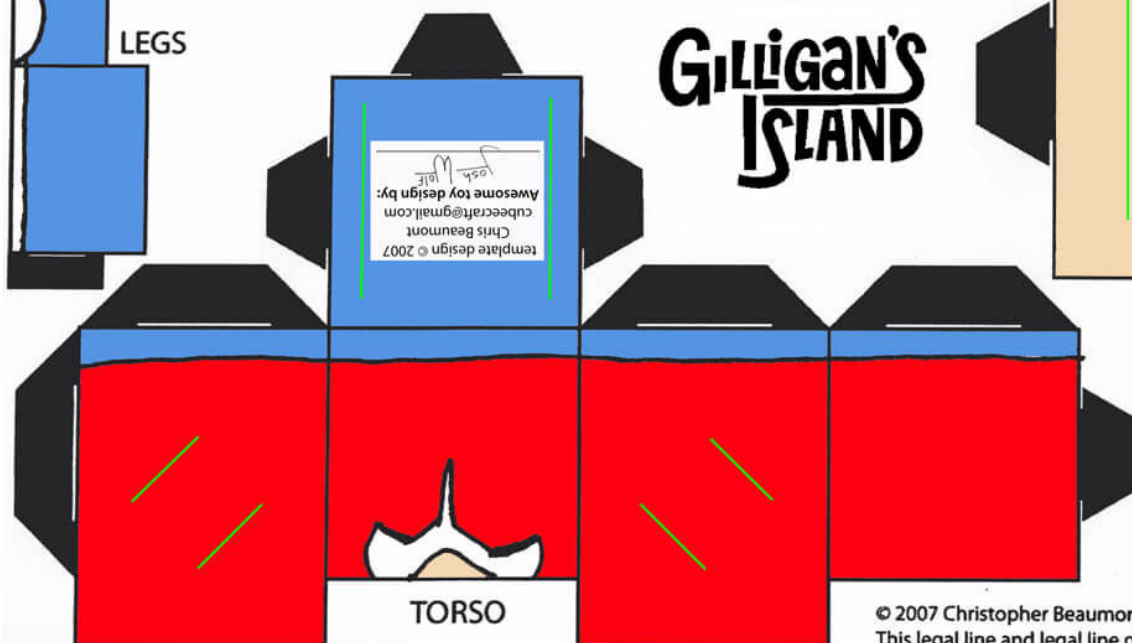

LEFT ARM

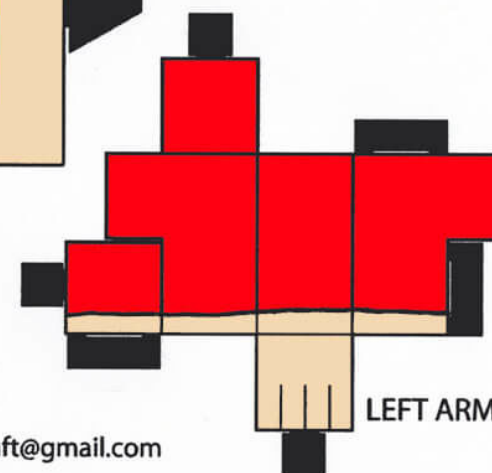

contact: cubecraft@gmail.com