

Carefully cut out the shapes on this page.
Use a hobby knife to slit the white lines.
Tape and glue are not necessary. Thicker paper is recommended.

GILLIGAN'S ISLAND

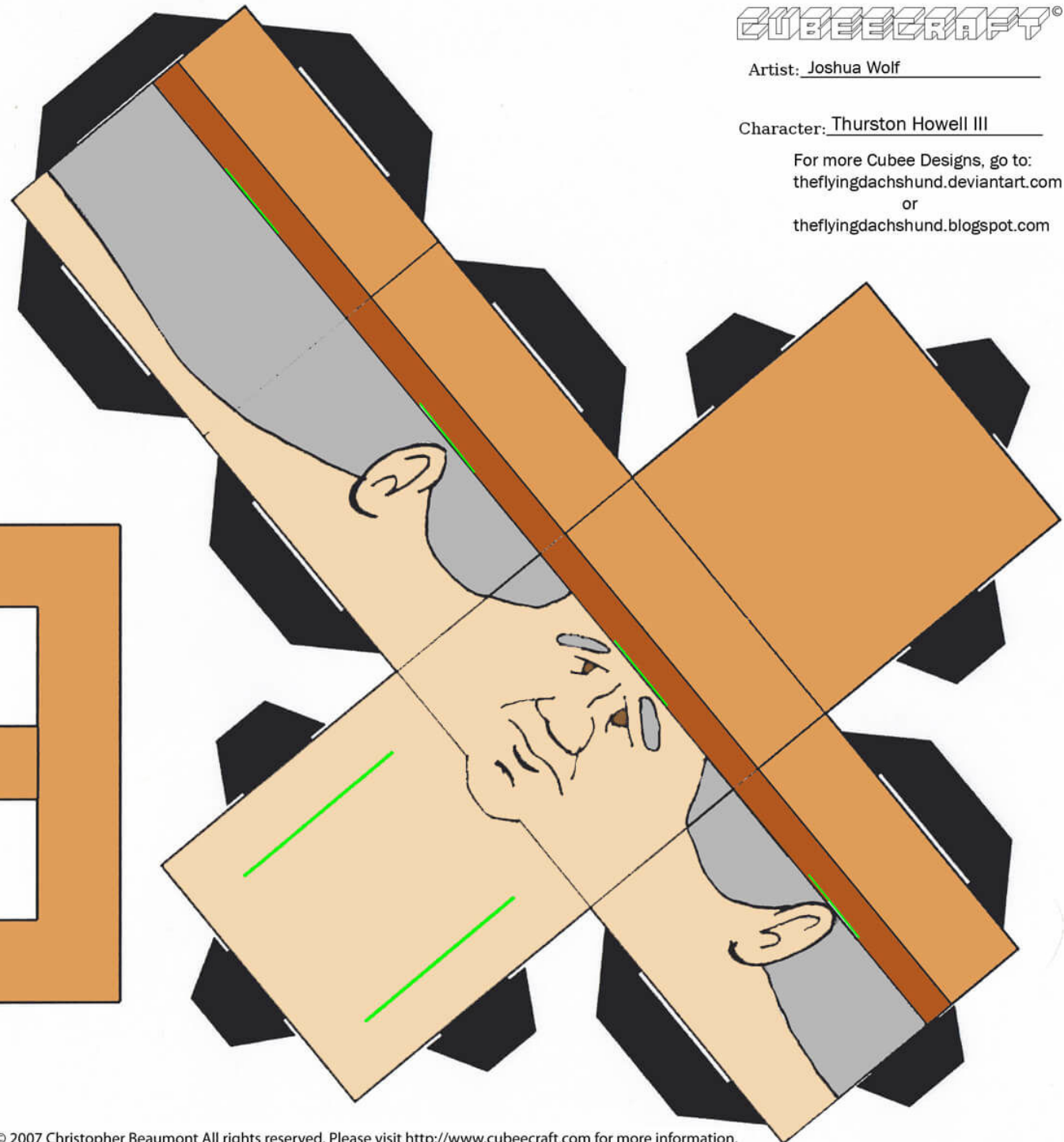
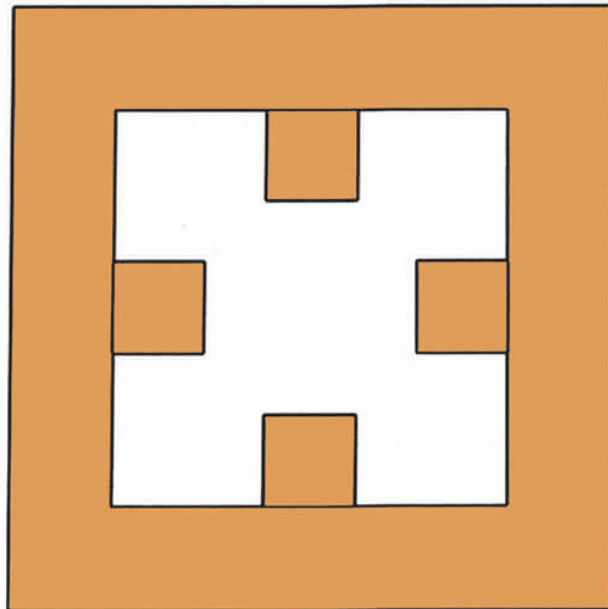

Artist: Joshua Wolf

Character: Thurston Howell III

For more Cubee Designs, go to:
theflyingdachshund.deviantart.com
 or
theflyingdachshund.blogspot.com

Carefully cut out the shapes on this page.
 Use a hobby knife to slit the white lines.
 Tape and glue are not necessary. Thicker paper is recommended.

RIGHT ARM

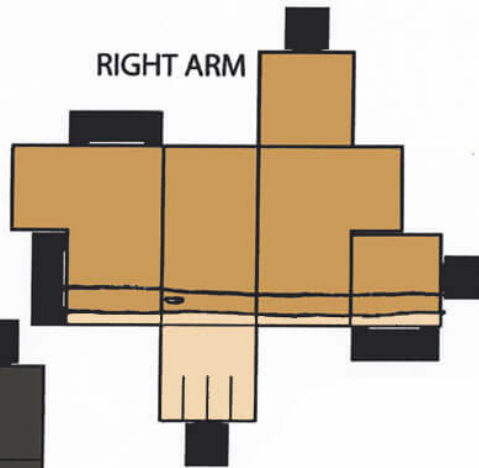

LEGS

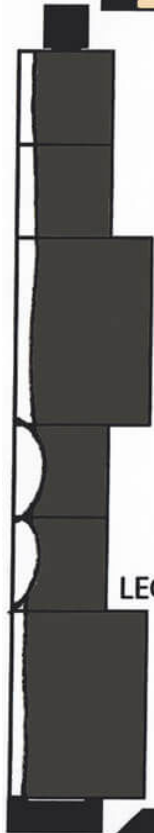

template design © 2007
 Chris Beaumont
cubecraft@gmail.com
 Awesome toy design by:
 Josh Wolf

TORSO

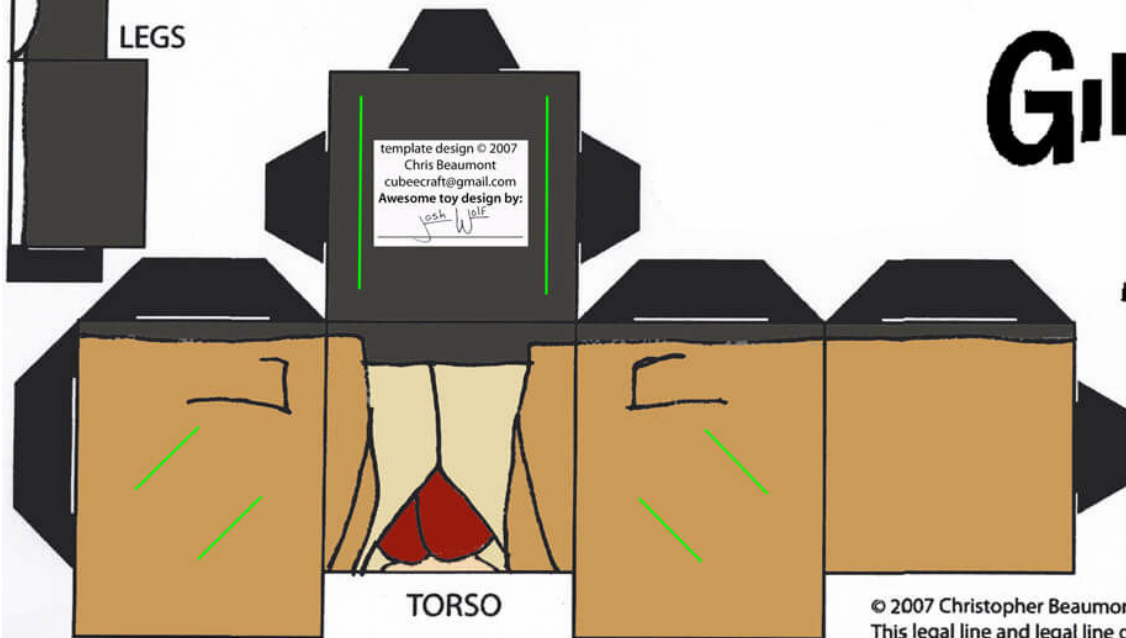

GILLIGAN'S ISLAND

LEFT ARM

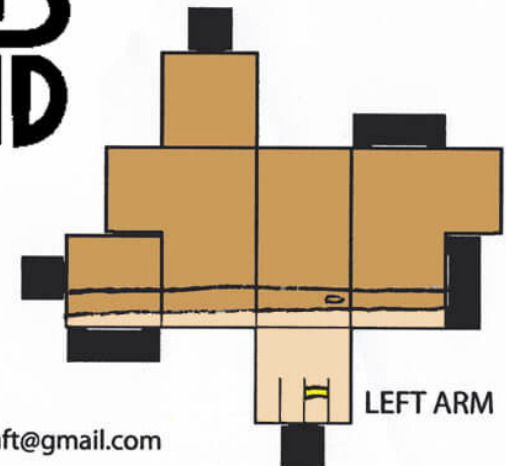

contact: cubecraft@gmail.com