

Artist: Joshua Wolf

Character: Crispy

For more Cubee Designs, go to:
theflyingdachshund.deviantart.com
 or
theflyingdachshund.blogspot.com

Carefully cut out the shapes on this page.
 Use a hobby knife to slit the white lines.
 Tape and glue are not necessary. Thicker paper is recommended.

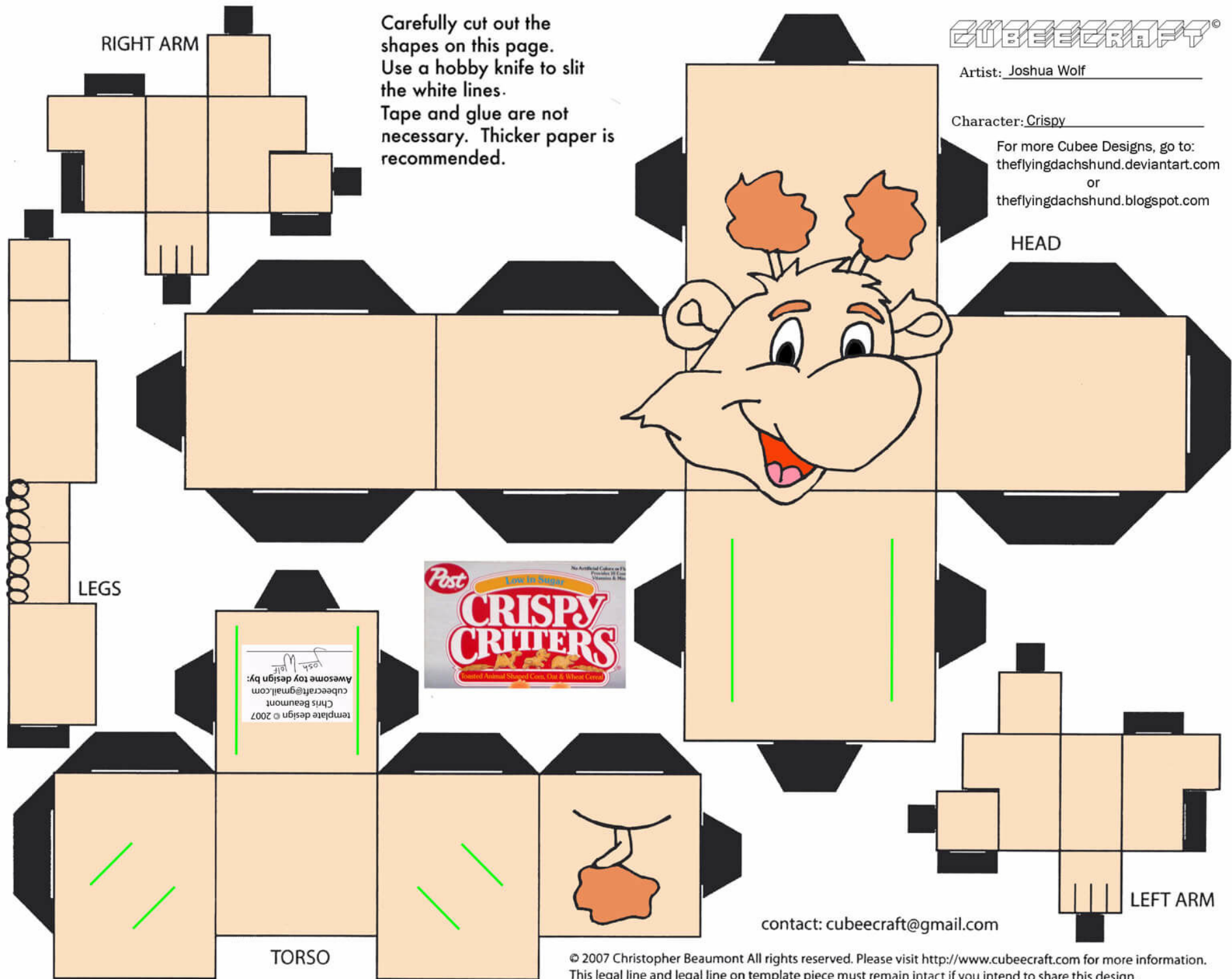

RIGHT ARM

HEAD

LEGS

LEFT ARM

TORSO

contact: cubecraft@gmail.com