

Carefully cut out the shapes on this page. Use a hobby knife to slit the white lines. Tape and glue are not necessary. Thicker paper is recommended.

RIGHT ARM

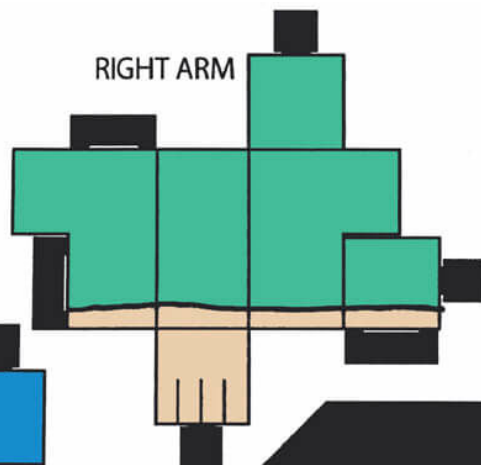

LEGS

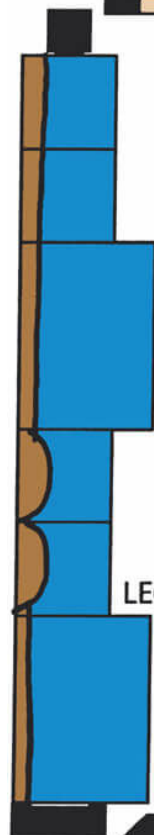

template design © 2007
Chris Beaumont
cubecraft@gmail.com
Awesome toy design by:
Josh Wolf

TORSO

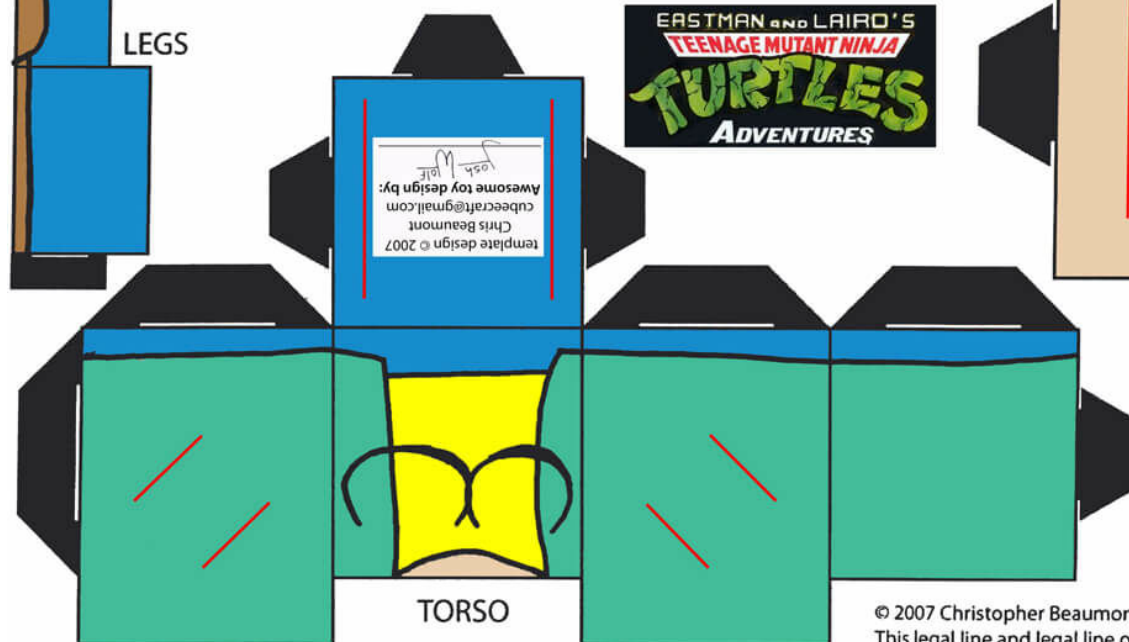

LEFT ARM

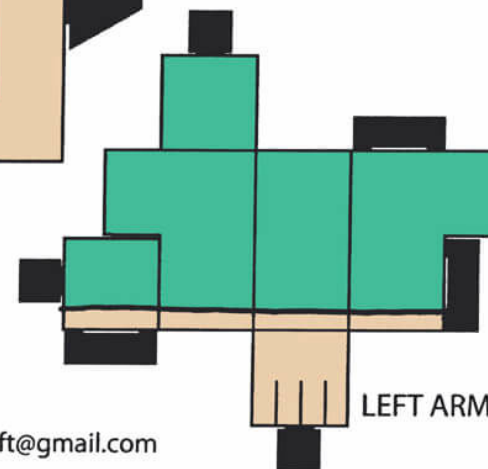

For more Cubee Designs, go to:
theflyingdachshund.deviantart.com
or
theflyingdachshund.blogspot.com

contact: cubecraft@gmail.com